

Common connection to port 1 (pressure), 3 and 5 (exhaust).

The following valves can be assembled to the manifold plate type RD 5__ 303:

- 5/2-way MD 510 303 page 2.5.2.2.1.
- 5/2-way MD 510 343 page 2.5.2.2.1.
- 5/2-way MD 520 303 page 2.5.2.2.7.
- 5/2-way MD 520 343 page 2.5.2.2.7.
- 5/3-way MD 53_ 303 page 2.5.3.2.1.
- 5/3-way MD 53_ 343 page 2.5.3.2.1.

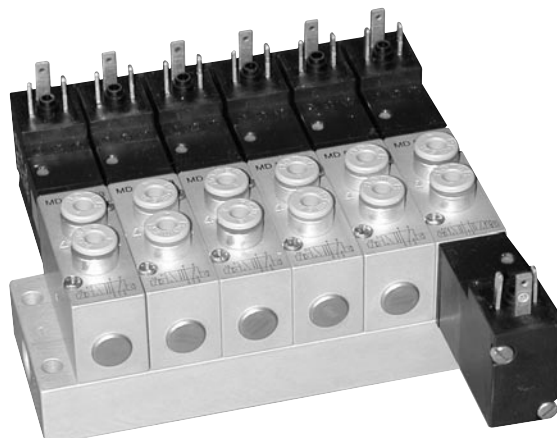

The following valves can be assembled to the manifold plate type RD 5__ 403:

- 5/2-way MD 510 403 page 2.5.2.2.2.
- 5/2-way MD 510 463 page 2.5.2.2.2.
- 5/2-way MD 520 403 page 2.5.2.2.8.
- 5/2-way MD 520 463 page 2.5.2.2.8.
- 5/3-way MD 53_ 403 page 2.5.3.2.2.
- 5/3-way MD 53_ 463 page 2.5.3.2.2.

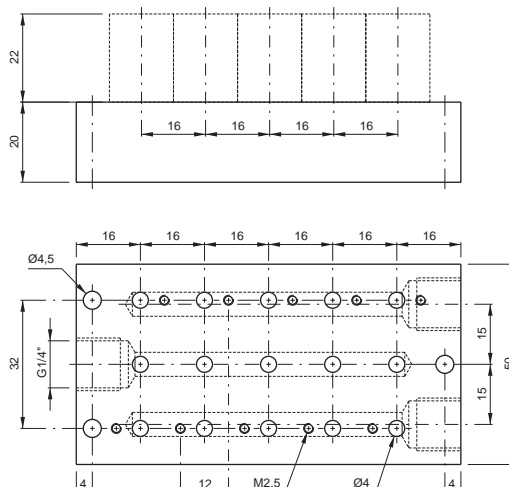
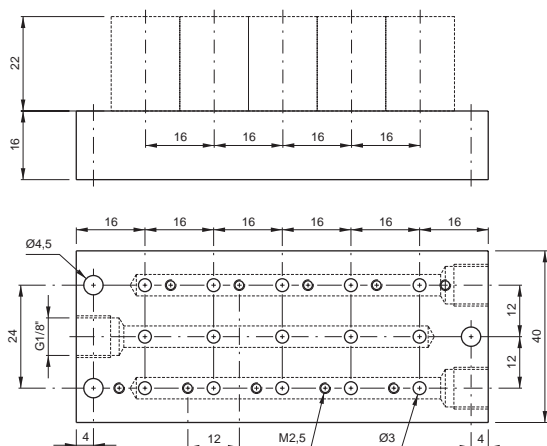

Type	Stations	Weight
RD 502 303	2	0,08 kg
RD 503 303	3	0,10 kg
RD 504 303	4	0,12 kg
RD 505 303	5	0,15 kg
RD 506 303	6	0,18 kg
RD 508 303	8	0,23 kg
RD 510 303	10	0,28 kg
RD 512 303	12	0,33 kg
RD 514 303	14	0,38 kg
RD 516 303	16	0,43 kg

Type	Stations	Weight
RD 502 403	2	0,11 kg
RD 503 403	3	0,16 kg
RD 504 403	4	0,20 kg
RD 505 403	5	0,24 kg
RD 506 403	6	0,28 kg
RD 508 403	8	0,36 kg
RD 510 403	10	0,44 kg
RD 512 403	12	0,52 kg
RD 514 403	14	0,60 kg
RD 516 403	16	0,68 kg