

RD 3__ 303/RD 3__ 403

Common connection to port 1 (pressure) and 3 (exhaust).

The following valves can be assembled to the manifold plate type RD 3__ 303:

- 3/2-way n.c. MD 310 343 page 2.5.1.2.3.
- 3/2-way n.o. MOD 310 343 page 2.5.1.2.3.

The following valves can be assembled to the manifold plate type RD 3__ 403:

- 3/2-way n.c. MD 310 403 page 2.5.1.2.4.
- 3/2-way n.o. MOD 310 403 page 2.5.1.2.4.
- 3/2-way n.c. MD 310 463 page 2.5.1.2.4.
- 3/2-way n.o. MOD 310 463 page 2.5.1.2.4.

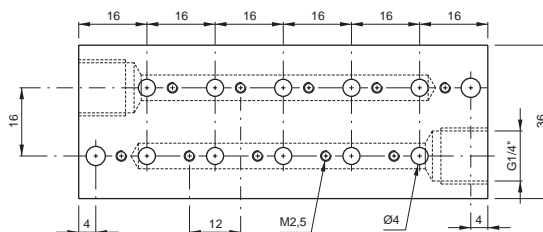
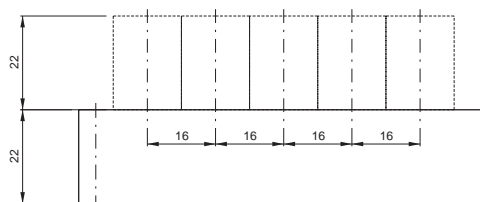
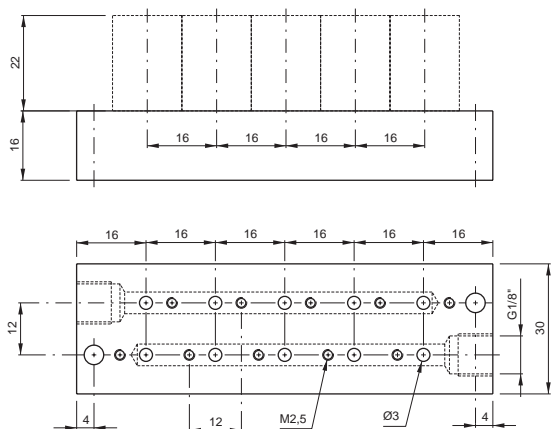
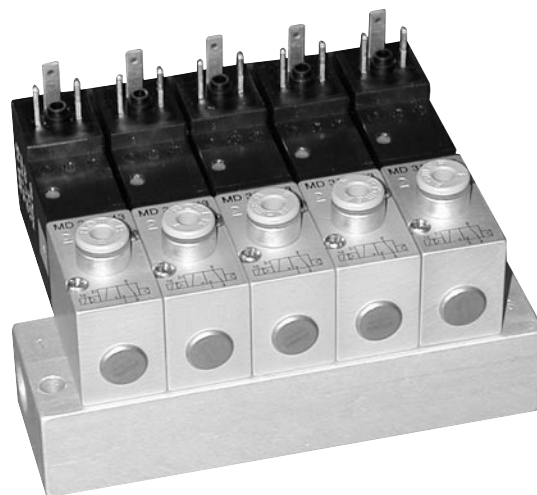

Type	Stations	Weight
RD 302 303	2	0,08 kg
RD 303 303	3	0,10 kg
RD 304 303	4	0,12 kg
RD 305 303	5	0,15 kg
RD 306 303	6	0,18 kg
RD 308 303	8	0,23 kg
RD 310 303	10	0,28 kg
RD 312 303	12	0,33 kg
RD 314 303	14	0,38 kg
RD 316 303	16	0,43 kg

Type	Stations	Weight
RD 302 403	2	0,10 kg
RD 303 403	3	0,13 kg
RD 304 403	4	0,16 kg
RD 305 403	5	0,20 kg
RD 306 403	6	0,23 kg
RD 308 403	8	0,30 kg
RD 310 403	10	0,36 kg
RD 312 403	12	0,43 kg
RD 314 403	14	0,49 kg
RD 316 403	16	0,55 kg